English

HANYANG UNIVERSITY
2026 SPRING ADMISSION GUIDELINE

FOR INTERNATIONAL STUDENTS

HYU

HANYANG UNIVERSITY

CONTENTS

Application Procedure 4

Undergraduate 5

01 Admission Units 7
02 Application Schedule 9
03 Eligibility 10
04 Required Documents 11
05 Admission Inquiries 14
06 Evaluation Methods 14
07 Korean Language Proficiency Standards 16
08 Undergraduate Dual Application 17
09 Scholarships for International Students 18
10 Tuition Table 19

Graduate 21

01 Admission Unit 23
02 Application Schedule 31
03 Eligibility 32
04 Admission Inquiries 32
05 Required Documents (All) 33
06 Additional Documents and NOTES (Specific Majors) 36
07 Evaluation Process and Korean Language Standards 42
08 Scholarships for International Students 43
09 Graduation Requirements 44
10 Tuition Fee 44

<Appendix 1> 45
Information on Hanyang University Dormitories

<Appendix 2> 46
Information on Document Authentication

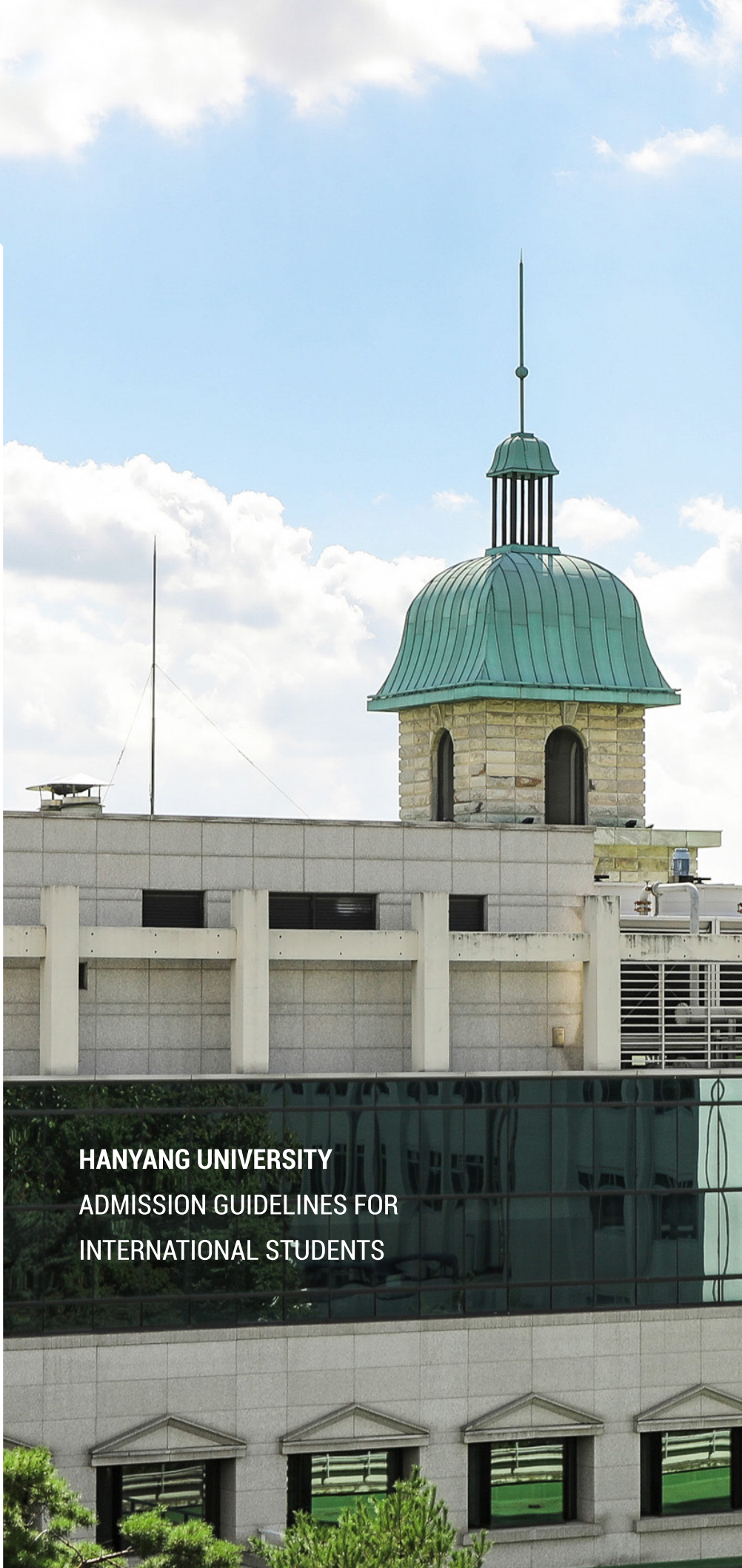

HANYANG UNIVERSITY
ADMISSION GUIDELINES FOR INTERNATIONAL STUDENTS

HANYANG UNIVERSITY

QS World University Rankings (2026)

159th

16th	QS Asian University Rankings (2025)
57th	Materials Science (2025)
66th	Environmental Sciences (2025)
117th	Business & Management Studies (2025)
124th	Engineering & Technology (2025)

5th Seoul Campus

Joong-Ang Daily Korean University Rankings (2024)

16th ERICA Campus

Joong-Ang Daily Korean University Rankings (2024)

Support Program for International Students

- Global Information Center
- Career Development Support
- Counseling for International Students
- Korean Language Lesson

Achievement

Hanyang University has officially received **IEQAS** (International Education Quality Assurance System) certification from the Ministry of Education the Ministry of Education since 2012.

Internationalization

About **16,000**

Number of International Students per year (2025)

697 Institutions

International Partner Universities from 82 Countries (2024)

2026 Spring Semester Application Procedure(Undergraduate, Graduate)

❶ Online Application
oia.hanyang.ac.kr

→

❷ Submission of Documents
(Only by post)

→

❸ Document Evaluation

❹ Artwork Review and Interview
(Applicants for relevant departments only)

→

❺ Admission Result Announcement
oia.hanyang.ac.kr

→

❻ Tuition Payment

Those who Satisfy Korean Language Proficiency Standards

↓

Standard Admission Certificate Issuance
(D-2 Study Visa)

↓

Check Student ID

↓

Course registration

↓

Newcomer Orientation

↓

Start Regular Degree Program

Those who Fail to Satisfy Korean Language Proficiency Standards

↓

Check Student ID
and take Leave of Absence

↓

Re-register and Start Degree Program
After meeting Korean Language
Proficiency Standards

Hanyang University places primary emphasis on applicants' academic ability during the evaluation process. Applicants who do not meet the Korean Language Proficiency Standards may still be admitted based on their academic evaluation results. However, admitted students must meet the Korean Language Proficiency Standards before beginning their degree programs.

HANYANG UNIVERSITY

Undergraduate

01 Admission Units 7

02 Application Schedule 9

03 Eligibility 10

04 Required Documents 11

05 Admission Inquiries 14

06 Evaluation Methods 14

07 Korean Language Proficiency Standards 16

08 Undergraduate Dual Application 17

09 Scholarships for International Students 18

10 Tuition Table 19

Undergraduate

Announcement on changes for Spring Semester of 2026

1 Expansion of Admission Programs

- International admissions to the College of Education will begin in Spring 2026. (For details, see the list of programs on page 7.)

2 On-site Submission Not Accepted

- To prevent loss or misplacement of documents and portfolios, on-site submission is not accepted.
  All materials must be sent by post. Applicants are fully responsible for any consequences of late or failed delivery.

  ※ For more details, please check <04. Required Documents>

3 Expansion of Korean Language Proficiency Certification Standards

- Both TOPIK and TOPIK IBT scores will be recognized as valid.

  ※ For more details, please check <07. Korean Language Proficiency Standards>

TOPIK → TOPIK / TOPIK IBT

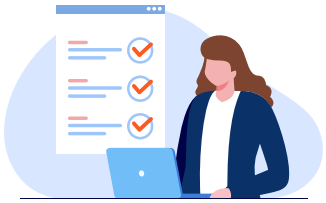

※ Please note that Trial Test Scores will not be recognized as valid.

4 Guidelines for Submitting Bank Balance Certificate

- Bank balance certificate provides the proof of financial ability necessary for issuing a D2 study abroad visa, and only those who are applying for D-2 VISA among the accepted applicants will be required to submit it. The details of submission criteria and deadline will be noted to the accepted applicants after the result announcement.

01 Admission Unit

Hanyang University offers English Tracks, which run all their courses in English. The major with ENG is English Track and the applicants must submit English Proficiency Certificates. (Detailed requirements, please refer to the 04. Required Documents - Other Documents)

Engineering

Department/Division	Major	Note	Field in Tuition Fee
Architecture (5-year program)		※ Transfer applicants cannot apply ※ MUST submit the Personal Statement and Study plan (English or Korean)	Engineering
Architectural Engineering (4-year program)		※ MUST submit the Personal Statement and Study plan (English or Korean)	
Civil and Environmental Engineering			
Urban Planning and Engineering			
Earth Resources and Environmental			
Electronic Engineering		※ MUST submit the Personal Statement and Study plan (English or Korean)	
Computer Science		※ MUST submit the Personal Statement and Study plan (English or Korean)	
Information System			
Electrical and Biomedical Engineering	Electrical Engineering	Cannot change sub-majors after admission	
	Biomedical Engineering		
Materials Science and Engineering			
Chemical Engineering			
Bioengineering			
Organic and Nano Engineering			
Energy Engineering		※ MUST submit the Personal Statement and Study plan (English or Korean)	
Mechanical Engineering			
Nuclear Engineering			
Industrial Engineering			
Automotive Engineering		※ MUST submit the Personal Statement and Study plan (English or Korean)	
ENG Data Science		※ Transfer applicants cannot apply ※ English Track - will have English interview ※ Mandatory to submit English Proficiency Certificate (TOEFL iBT 80 and higher or IELTS 6.0 and higher)	

Humanities

Department/Division	Major	Note	Field in Tuition Fee
Korean Language & Literature			Humanities· Social Science
Chinese Language & Literature		※ Chinese students are not able to participate in Local Semester Program for fall semester of Sophomore year	
English Language & Literature			
German Language & Literature			
History			
Philosophy			

Social Sciences

Department/Division	Major	Note	Field in Tuition Fee
Political Science & International Studies			Humanities· Social Science
Sociology			
Media & Communication		※ Only apply as a 1st choice, 2nd choice is not permitted	
Tourism			

Natural Sciences

Department/Division	Major	Note	Field in Tuition Fee
Mathematics			Natural Science
Physics			
Chemistry			
Life Science			

Policy Science

Department/Division	Major	Note	Field in Tuition Fee
Policy Studies		※ MUST submit the Personal Statement and Study plan (English or Korean)	Humanities·Social Science
Public Administration			

Economics and Finance

Department/Division	Major	Note	Field in Tuition Fee
Economics & Finance			Humanities·Social Science

Business

Department/Division	Major	Note	Field in Tuition Fee
Business Administration		※ Korean Track ※ Only apply as a 1st choice, 2nd choice is not permitted	Humanities·Social Science
ENG Business Administration	Global Management Track	※ Transfer applicants cannot apply ※ English Track ※ Mandatory to submit English Proficiency Certificate (TOEFL iBT 80 and higher or IELTS 6.0 and higher) ※ Only apply as a 1st choice, 2nd choice is not permitted	
Finance		※ MUST submit the Personal Statement and Study plan (English or Korean)	

Education

Department/Division	Major	Note	Field in Tuition Fee
Education		※ MUST submit the Personal Statement and Study plan (English or Korean)	Humanities·Social Science
Educational Technology			
Korean Language Education			
English Language Education			
Mathematics Education			
Applied Art Education			

Human Ecology

Department/Division	Major	Note	Field in Tuition Fee
Clothing & Textiles		※ MUST submit the Personal Statement and Study plan (English or Korean)	Natural Science
Food & Nutrition			
Interior Architecture Design			

Music

Department/Division	Major	Note	Field in Tuition Fee
Voice			Music
Composition			
Piano			
Orchestral Instruments	Violin	Cannot change sub-majors after admission	
	Viola		
	Cello		
	Double Bass		
	Flute		
	Oboe		
	Clarinet		
	Bassoon		
	Saxophone		
	Horn		
	Trumpet		
	Tenor Trombone		
	Bass Trombone		
	Tuba		
	Percussion Instrument		
Korean Traditional Music	Gayageum		
	Geomungo		
	Pipe		
	Large Transverse		
	Korean Fiddle		
	Ajaeng		
	Percussion Instrument		

Music			
Department/Division	**Major**	**Note**	**Field in Tuition Fee**
Korean Traditional Music	Vocal music-Jungga	Cannot change sub-majors after admission	Music
	Vocal music-Pansori		
	Vocal music-Kyungseodosori		
	Composition		
	Theory		

Performing Arts and Sport			
Department/Division	**Major**	**Note**	**Field in Tuition Fee**
Sport Industry and Science	Sport Management	※ Cannot change sub-majors after admission ※ MUST submit the Personal Statement and Study plan (English or Korean)	Sports
	Sport Science		
Theater and Film	Film	※ Cannot change sub-majors after admission	Entertainment
	Play directing and Staff		
	Acting		
Dance	Korean Dance		
	Modern Dance		
	Ballet		

International Studies			
Department/Division	**Major**	**Note**	**Field in Tuition Fee**
ENG International Studies		※ English Track - will have English interview ※ Mandatory to submit English Proficiency Certificate (TOEFL IBT 89 and higher or IELTS 6.5 and higher)	Humanities· Social Science
Global Content Convergence			

※ The above programs are all available to the international applicants.
※ This list is subject to change. Please check for updates before submitting your online application.
※ For more information on the departments and courses, please check https://www.hanyang.ac.kr/web/www/s_college_department-info .

02 Application Schedule

Procedure	Schedule 2026 Spring Semester (March)	Note
Guideline announcement	August 4, 2025	Download from the OIA website (http://oia.hanyang.ac.kr)
Online application	September 2 (10:00) ~ September 19 (17:00), 2025	Check the notice and apply online (http://oia.hanyang.ac.kr) - Refer to 04. required documents (Page 11) - Submit by mail to below address (In-person submission is not accepted) [Address] Office of International Affairs, Room 218, International Building, Hanyang University, 222 Wangsimni-ro, Seongdong-gu, Seoul (04763), Republic of Korea
Submission of documents	September 2 (10:00) ~ September 26 (17:00), 2025	
Result announcement	December 19, 2025	Available only on the OIA website (http://oia.hanyang.ac.kr → Admissions → Regular Admission Results)
Tuition payment	January 2026 (tentative)	- Refer to the 'Guidelines for newly Admitted Students' after the results announcement
Semester begins	March 3, 2026	

※ The schedule is subject to change depending on the situation. All notifications will be posted on the OIA website. (http://oia.hanyang.ac.kr → Admissions → Notice).
※ All dates and times are based on Korea Standard Time (KST).
※ All of the submitted documents must arrive to the office of the International affairs at Hanyang University by the deadline. Applicants who fail to submit documents by the deadline may be disadvantaged in document review.
※ Applicant may not update the online application once submit it. Please make sure the online application has completed with correct information before submit it. Any consequences from incorrect information written on the application are responsibility of the applicant.
- Please make sure that your Korean name, English name (as stated in your passport), date of birth, address, phone number, and email address are correct.

03 Eligibility

Type	Eligibility
Freshman	1. Nationality : Applicants with foreign nationality whose parents both have foreign nationality. - Eligible if both the applicants and their parents obtained foreign nationality before entering high school. - If the applicants and their parents have dual citizenship, they should both renounce their Korean citizenship before the applicants enter high school. 2. Academic background : Applicants who graduated or are expected to graduate from high school.
Transfer	1. Nationality : Applicants with foreign nationality whose parents both have foreign nationality. - Applicants and their parents must have held foreign nationality for more than 3 years prior to the application date. - If the applicants and their parents hold dual citizenship, both must have renounced their Korean citizenship more than 3 years prior to the application date. 2. Academic background : Applicants must be enrolled in a four-year university or have graduated from a vocational college. - four-year university(include a three-year or five-year bachelor's program) : eligible if the applicant completed or is expected to complete at least two years (four semesters, excluding summer/winter sessions) - Vocational colleges: eligible for graduate or expected to graduate with a vocational degree - For applicants who are expected to complete or a graduating students: eligible if the applicant is able to submit his/her final academic documents before the semester begins 3. Major : Applicants who intend to apply for a department or major at Hanyang University similar to their previous university major.

<Notice on Eligibility>

※ If the applicant submits any forged documents with regard to eligibility, his/her admission will be revoked.

※The applicant must submit additional documents if he/she is requested to do so during the document review. The applicant may be contacted individually, if needed. Any disadvantages from providing incorrect contact information or failing to respond to us are the responsibility of the applicant.

[Notice on nationality]

1. Applicants (or their parents) holding dual nationality, including Korean citizenship, are not eligible to apply as international students. Admission will be revoked if such status is discovered after acceptance.
2. If the applicant has any significant status with regard to family relationships and/or nationality (divorce, remarriage, single parent, death, missing, acquisition of Korean citizenship, etc.), he/she must submit documents to prove it.

   e.g.) certificate of divorce, certificate of family relationship, certificate of single parenthood, certificate of death, certificate regarding missing person, confirmation of obtaining Korean citizenship

   ※ If the applicant's father or mother has remarried a Korean national, the applicant must submit the Korean national's (detailed) certificate of family relationship.

   ※ (For Chinese nationals only) A certificate of death may be replaced with one of the following documents.

   ⓐ Original Notarized Cancellation of Registration Certificate
   ⓑ Original Notarized Family Certificate that verifies the death
3. Acceptable period regarding the change of family relationship
   - Freshman : Those whose family relationship has changed before the applicants enter high school are acceptable.
   - Transfer : Those whose family relationship has changed 3 years before the application period are acceptable.

[Notice on academic background]

1. Expected graduates or applicants who are expected to complete must submit their certificate of graduation or certificate of completion before the start of the semester they will enter. Otherwise, their admission will be revoked.
2. The applicant's admission will be revoked if anything in his/her academic background is found to be non-certified or not recognized in the country of the school's location.
3. Some types of academic background, such as home-schooling, cyber learning, adult education, and high school graduate equivalency test, are not acceptable.
4. Applicants who graduated from a Five-year education school in China are not acceptable.
5. Applicants may not apply with a provisional or temporary certificate of graduation, as such documents are not recognized as a formal certificate of graduation.

04 Required Documents

1) Undergraduate - Freshman

1 Copy of application form and declaration

- Apply and pay the application fee online, and print out the form.
- For applicants to a program requiring the submission of a artwork, the application form must be printed *Require Artwork applicants: Artwork and Statement of Verification for Artwork (※ If artwork is required for both the 1st and 2nd choices of majors,t i should be submitted separately for each.)

2 Personal statement and Study plan (Only for the required department)

- Must be written and printed on the online application (Must written in English and Korean)
- If both the first and second choices require a personal statement and study plan, candidates must be written and printed separately for each department

3 Academic documents

1. Graduated from High school

Category	Korean High/Secondary School	Chinese High/Secondary School	Other Country High/Secondary School
Graduation Certificate	Original document	1. Regular High School: Copy of online CHSI certificate (English) * Those who can not issue CHSI certificate, should submit both documents below: ① Apostille certification ② Copy of 事业单位法人证书 or 民办学校办学许可书 2. Vocational High School: Apostille certification (Korean or English | 双号公证)	Consular authentication or Apostille certification (Korean or English)
Transcripts		Consular authentication or Apostille certification (Korean or English | 双号公证)	

2. Expected graduation from high school

*After acceptance, it is mandatory to submit final academic documents (graduation certificate and transcripts) according to the instructions.

Category	Korean High/Secondary School	Chinese High/Secondary School	Other Country High/Secondary School
Certificate of expected graduation or enrollment	Original document	Consular authentication or Apostille certification (Korean or English) Chinese High/Secondary School Should submit 双号公证	
Transcripts			

4 Nationality documents

Category	Chinese national	Other then Chinese national
Identification documents	学生本人: 必须提交以下①或②之一 ①中国身份证复印件以及护照复印件 ②国籍证明翻译公证原件以及护照复印件 父母: 中国身份证复印件	Copy of applicant's and parents' passport * Applicants can submit an ID card identifying their nationality if they do not have a passport(excluding a driver's License). (If not in English, submit the original and a notarized translation in Korean or English)
Legal document regarding Family Relationship	亲属关系翻译公证原件(韩文/英文 | 双号公证)	Original birth certificate or family relation certificate (If not in English, submit the original and a notarized translation in Korean or English)

5 Other documents

* Optional documents (Those who applied for English track must submit the English Certificate)

Category	Note
Documents for extra curricular Activities * Optional	Documents during the high school period • Documents regarding academic achievements ex) A-Level, SAT, IB, SPM, Academic Records etc. • Documents regarding major ex) School Activity, Competition Participation Certificate etc • Others ex) Volunteering Certificate etc.
Certificate of Korean Language Proficiency * Optional	• TOPIK / TOPIK IBT Certificate - Expiration Date : Should expire after the staring date of online application • Certificate of Attendance in HYU IIE(Written in Korean or English)
Certificate of English Language Proficiency Test (TOEFL iBT / IELTS) * Optional for Korean track applicant	TOEFL iBT / IELTS - Expiration Date : Should expire after the starting date of online application • English Track applicant : Compulsory (Applicants from English speaking countries (Acknowledged by the in Korea's Ministry of Foreign Affairs website) are exempted) - International Studies : TOEFL iBT 89 and higher or IELTS 6.5 and higher - Other English Tracks : TOEFL iBT 80 and higher or IELTS 6.0 and higher
Proof of Denationalization * Only for those who were Korean and changed nationality	• Proof of denationalization of the applicant's and his/her parents' Korean nationality ※ The reason for denationalization, as well as the date, must be documented

2) Undergraduate - Transfer

1 Copy of application form and declaration

- Apply and pay the application fee online. The application form must be printed *Require Artwork applicants: Artwork and Statement of Verification for Artwork (※ If artwork is required for both the 1st and 2nd choices of majors, it should be submitted separately for each.)

2 Personal statement and Study plan (Only for the required department)

- Must be written and printed on the online application (Must written in English and Korean)
- If both the first and second choices require a personal statement and study plan, candidates must be written and printed separately for each department

3 Academic documents

1. Graduated from University or community college

Category	Korean University	Chinese University	Other Country University
Graduation Certificate	Original document	Copy of online CHSI certificate (English)	Consular authentication or Apostille certification (Korean or English)
Transcripts * Must include the credit and GPA		Apostilled certification of yearly transcript (Korean or English | 双号公证)	
Proof of University's Required Credit for Graduation	Proof of university (affiliated major) required credit for graduation is needed. (Korean or English) (It can be submitted in the form of university website information or a letter from the university.)		

2. Expected graduation from university

*After acceptance, it is mandatory to submit final academic documents (graduation certificate and transcripts) according to the instructions.

Category	Korean University	Chinese University	Other Country University
Certificate of expected graduation or enrollment	Original document	Copy of online CHSI certificate (English)	Consular authentication or Apostille certification (Korean or English)
Transcripts *Must include the credit and GPA		Apostilled certification of yearly transcript (Korean or English | 双号公证)	
Graduation Certificate of High School		1. Regular High School: Copy of online CHSI certificate (English) * Those who can not issue CHSI certificate, should submit both documents below: ① Apostille certification ② Copy of 事业单位法人证书 or 民办学校办学许可书 2. Vocational High School: Apostille certification (Korean or English)	
Proof of University's Required Credit for Graduation	Proof of university (affiliated major) required credit for graduation is needed. (English) (It can be submitted in the form of university website information or a letter from the university.)		

3. Expected graduation from community college

*After acceptance, it is mandatory to submit final academic documents (graduation certificate and transcripts) according to the instructions.

Category	Korean University	Chinese University	Other Country University
Certificate of expected graduation or enrollment	Original document	Copy of online CHSI certificate (English)	Consular authentication or Apostille certification (Korean or English)
Transcripts * Must include the credit and GPA		Apostilled certification of yearly transcript (Korean or English | 双号公证)	
Proof of University's Required Credit for Graduation	Proof of university (affiliated major) required credit for graduation is needed. (Korean or English) (It can be submitted in the form of university website information or a letter from the university.)		

4 Nationality documents

Category	Chinese national	Other then Chinese national
Identification documents	学生本人: 必须提交以下①或②之一 ①中国身份证复印件以及护照复印件 ②国籍证明翻译公证原件以及护照复印件 父母: 中国身份证复印件	Copy of applicant's and parents' passport * Applicants can submit an ID card identifying their nationality if they do not have a passport (excluding a driver's License). (If not in English, submit the original and a notarized translation in Korean or English)
Legal document regarding Family Relationship	亲属关系翻译公证原件(韩文/英文 | 双号公证)	Original birth certificate or family relation certificate (If not in English, submit the original and a notarized translation in Korean or English)

5 Other documents

* Optional documents (Those who applied for English track must submit the English Certificate)

Category	Note
Documents for extra curricular Activities *Optional	Documents during the University(college) period • Documents regarding major ex) School Activity, Competition Participation Certificate etc. • Others ex) Volunteering Certificate etc.
Certificate of Korean Language Proficiency *Optional	• TOPIK / TOPIK IBT Certificate - Expiration Date : Should expire after the staring date of online application • Certificate of Attendance in HYU IIE(Written in Korean or English)
Certificate of English Language Proficiency Test (TOEFL iBT / IELTS) * Optional for Korean track applicant	TOEFL iBT / IELTS - Expiration Date : Should expire after the starting date of online application • English Track applicant : Compulsory (Applicants from English speaking countries (Acknowledged by the in Korea's Ministry of Foreign Affairs website) are exempted) - International Studies : TOEFL iBT 89 and higher or IELTS 6.5 and higher
Proof of Denationalization * Only for those who were Korean and changed nationality	• Proof of denationalization of the applicant's and his/her parents' Korean nationality ※ The reason for denationalization, as well as the date, must be documented

<Instructions for Document Submission>

❶ In principle, all required documents must be prepared according to the given criteria and submitted by the application deadline.
※ If the applicant fails to submit the original apostilled or consular-certified documents, any disadvantaged from the documents submission are the responsibility of the applicant.

❷ All documents must be submitted to the OIA by post.

❸ All submissions must be on A4-size paper and submitted in the order in which they are listed in the document list.

❹ Documents that are not written in Korean or English must be accompanied by notarized translations into either language, if the applicant has problem with notarized translation, please contact the admission office.

❺ Accepted students who are expected to graduate at the time of application MUST submit their final academic certificate with Apostille certification or consular authentication. (If the document is not submitted, admission may be revoked.)

❻ Please contact the relevant institution for information on document verification and prepare application documents. (See Appendix 2.)

❼ Proof of family relationship by country (examples):

Mongolia: Kin relation verification, **Nepal**: Jeonmadalda, **Philippines**: Family Census, **Indonesia**: Family relation verification (KARTU KELUARGA), **Bangladeshi**: Jeommeo Kakus or Jeommeo Sidetiket, **Vietnam**: So ho Khau or Giay Khai ainh, **Pakistan**: Nadra Family Registration Certificate(FRC), **Sri Lanka:** Pauler certificate, **Myanmar**: Yingtaususayen, **Kyrgyzstan · Kazakhstan · Uzbekistan · Ukraine · Thailand**: Birth certificate, **Italy** : Estratto Attodi Nascita

❽ If there are any discrepancies in the applicant's documentation after the educational background check, his/her admission may be canceled, even after being admitted.

❾ Other supporting documents (such as a certificate of achievement or a license) must attach the original copy of Korean or English translation.

❿ The validity period for notarization is six months (Only valid for documents issued after March 2, 2025), while apostilled documents have no expiration date.

⓫ ALL submitted documents including supporting materials will NOT be returned to the applicants. We advise applicants to prepare additional documentation for visa applications.

05 Admission Inquiries

Office	Email	Website	Phone	Fax
International Admissions Team	adminugrd@hanyang.ac.kr	oia.hanyang.ac.kr	82-2-2220-2445~2448	82-2-2220-1798
	[Address] Office of International Affairs, Room 218, International Building, Hanyang University 222 Wangsimni-ro, Seongdong-gu, Seoul (04763), Republic of Korea			

06 Screening Process We do not disclose any of the content of our admissions evaluation process or the results

● Evaluation Type 1: Document Screening + English Interview

College	Department	Procedure
International Studies	ENG International Studies	Document screening + English interview
Engineering	ENG Data Science	

● Evaluation Type 2: Document Screening + Artwork Screening

College	Department	Procedure
Human Ecology	Interior Architecture Design	Document screening + Artwork screening
Music	Voice Composition Piano Orchestral Instruments Korean Traditional Music	
Performing Arts and Sport	Dance Theatre & Film (Film major)	
	Theatre & Film (Play Directing and Staff, Acting)	Document screening + Artwork review + Interview

※ Applicants for Evaluation Type 2 must submit artwork. For more details, please refer to <06. Screening Process>.

※ If there are no details for the program you apply to, please submit at least two pieces of artwork relevant to the program on a USB.

※ Theater and Film department (Acting, Play Directing and Staff) in Seoul Campus conducts additional interviews.

● Evaluation Type 3: Document Screening

All programs other than under Evaluation Types 1 and 2 select students based on document review alone.

● Requirments for the artwork

■ Details on the college of music (※Submit the artwork in USB following the requirements below)

<table>
<tr><th>Department</th><th>Content</th></tr>
<tr><td>Voice</td><td>※ One of Italian aria or one of 'Song in Italian' below
※ One of 'Song in German' below
Submission Guidelines:
① Record the performance ensuring both the pianist (accompanist) and the candidate's singing are clearly visible.
② Editing or enhancing the audio, sound, or any part of the recorded video is strictly prohibited.
③ Submit the file in mp4 format (File name should be the Title of the piece).
<table>
<tr><th></th><th>Song in Italian</th><th>Song in German</th></tr>
<tr><td>Male</td><td>1. Giàil sole dal Gange (A.Scarlatti)
2. Vergin, tutto amor (F.Durante)
3. O del mio dolce ardor (C.Gluck)
4. Selve amiche (A.Caldara)
5. Vaghissimasembianza (S.Donaudy)</td><td>1. An die Musik (F.Schbert)
2. Die forelle (F.Schubert)
3. Die Post (F.Schubert)
4. Du bist die Ruh (F.Schubert)
5. Ich liebe dich (L.v.Beethoven)
6. Widmung (R.Schumann)</td></tr>
<tr><td>Female</td><td>1. Bel piacere (G.F.Handel)
2. V'adoro Pupille (G.F.Handel)
3. Lungi dal caro bene (A.Secchi)
4. La Fioraia Fiorentina (G.Rossini)
5. Sognai (F.Schira)</td><td>1. Das Veilchen (W.A.Mozart)
2. Die forelle (F.Schubert)
3. Du bist die Ruh (F.Schubert)
4. Minnelied (J.Brahms)
5. Widmung (R.Schumann)
6. Immer leiser (J.Brahms)</td></tr>
</table></td></tr>
<tr><td>Composition</td><td>1. 1 sheet music composed with music expression of Western classical music
2. Performance video with one fast movement from any of Beethoven Sonatas</td></tr>
<tr><td>Piano</td><td>1. One fast movement from any of Beethoven sonatas
2. One etude by F. Chopin or F. Liszt
3. One work of applicant's choice with the minimum length of 5 minutes</td></tr>
<tr><td>Orchestral Instruments (Violin)</td><td>- 1 song of the applicant's selection
- One of the violin scales</td></tr>
<tr><td>Orchestral Instruments (Percussion)</td><td>- 1 marimba song of the applicant's selection
- Snare drum, M. Markovich : The Winner (1 minute)</td></tr>
<tr><td>Orchestral Instruments (Other)</td><td>1 song of the applicant's selection</td></tr>
<tr><td>Korean Traditional Music (Instrumental Music)</td><td>1 song of the applicant's selection played by Korean or applicant's native musical instrument (video submission is available)
* Applicants can enter the major of similar traditional musical instrument after the examination</td></tr>
<tr><td>Korean Traditional Music (Voice)</td><td>2 of any voice songs among Korean or applicant's native music (video submission is available)
* Applicants can enter Korean Traditional Voice major after the examination</td></tr>
<tr><td>Korean Traditional Music (Composition)</td><td>Sheet music larger than 24 measures and played with using 3 or more Korean or native musical instruments
* Applicants can enter Korean Traditional Composition major after the examination</td></tr>
<tr><td>Korean Traditional Music (Theory)</td><td>Study plan (Korean or English translated)
* Applicants can enter Korean Traditional Music Theory major after the examination.</td></tr>
</table>

■ Details on the college of Human Ecology (※Submit the artwork in USB following the requirements below)

Department	Content
Interior Architecture Design	Applicant's portfolio should present the most recent 12-20 recent images that illustrate creativity and thought process. Selected works should reflect all experience in ideas, curiosity, experimentation, creation and production. This may include any media work completed or sketched out, or may be the result of a class project or self-explored work.

■ Details on Department of Theater & Film (※Submit the artwork in USB following the requirements below)

Department	Content	Note
Acting	1. Identification Video	When you record, applicant's face and application number card should be showed up and speak out your name, application number and birth date clearly. Korean and Native Language allowed (If Native language is used, Korean subtitles must be inserted) - Compulsory
	2. Acting of any kind-Within 3 minutes	Korean and Native Language allowed - Compulsory (Korean subtitles must be inserted for artworks and role information) - Compulsory
	3. Acting of your own specialty-Within 3 minutes	Any acting related specialty - Not Compulsory
	4. Other acting related experience materials - Optional.	You may attach the video/photo materials of the performances, movies and drams that you have acted in - Not compulsory
Play Directing and Staff	1. Identification Video	When you record, applicant's face and application number card should be showed up and speak out your name, application number and birth date clearly. Korean and Native Language allowed (If Native language is used, Korean subtitles must be inserted) - Compulsory
	2. Other film directing related experience materials - Optional	You may attach the video/photo materials that you have participated in - Not compulsory
Film	1. Identification Video	When you record, applicant's face and application number card should be showed up and speak out your name, application number and birth date clearly. Korean and Native Language allowed (If Native language is used, Korean subtitles must be inserted) - Compulsory
	2. Film production(within 10 minutes) or short film scenario(10 minutes) document(USB)	Korean and native language are allowed for film production (If native language is used, Korean subtitles must be inserted) Korean is compulsory for short film scenario

※ When applying for the Department of Theater and Film, be sure to check the differences between your detailed majors before applying. If you submit artworks that do not fit the criteria of your chosen major, you will be eliminated.

- Acting: Cultivating actors with the purpose of acting in theaters, movies, musicals, etc
- Play directing and Staff: Cultivating talents that work backstage at a theater or production, etc., It is not related to film production and movie directing
- Film: Cultivating talents that aim to become film directors and film producers. It is not related to theater and stage production

07 Korean Language Proficiency Standards

Hanyang University prioritizes the assessment of applicants' academic abilities. Therefore, the results of the acceptance are determined based on academic abilities, regardless of meeting the Korean language requirements. The Korean language requirement of Hanyang university is only for the start of the degree program for applicants for Korean track majors. The accepted applicants who do not meet the Korean language requirement in their admission, must take a leave of absence and study Korean until they meet the requirement. Once the Korean language requirement is met after the leave of absence, they can apply for re-enrollment and start their degree program. (The maximum period of leave of absence follows the university's leave of absence regulations.)

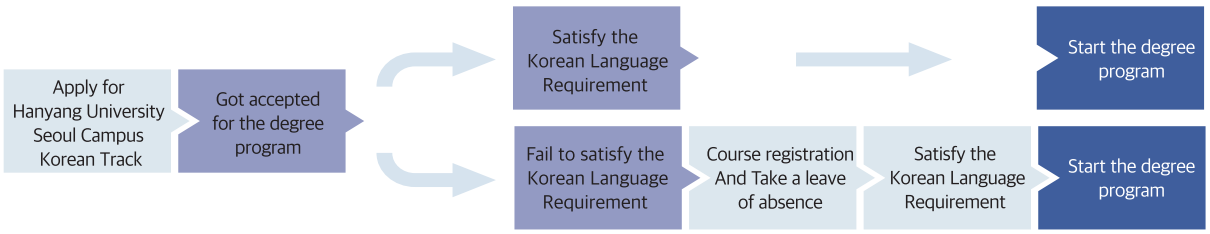

■ Korean Proficiency Standards for Undergraduate Admission - Need to satisfy one of the Korean language standards below

Korean Standards
1. TOPIK / TOPIK IBT level 4 or higher 2. Hanyang IIE Academic transcript of level 4 or higher

<Applicants who are exempted from satisfying Korean language standards>

• English Track applicants ※ Korean Government Scholarship Program (KGSP) students follow the Korean Standards enacted by NIIED.

08 Undergraduate Dual Application

Admissions for the Seoul and ERICA campuses are managed separately, and dual applications for the 1st and 2nd choices are available for the Seoul Campus. If you apply to both the Seoul and ERICA campuses and are accepted, you can only register for one of them.

A. Dual Application Criteria

Seoul Campus applicants may make a single or dual application.
Business Administration(Korean Track, English Track) and Media Communication major are only allowed to be applied as the 1st Choice.
(ex. 1st Choice Business Administration, 2nd Choice Sociology : O | 1st Choice Sociology, 2nd Choice Business Administration : X)

Application Type	Seoul Campus		
	Category	Application Fee	Total
Single Application	1st Choice	142,000 KRW	142,000 KRW
Dual Application	1st Choice	142,000 KRW	169,000 KRW
	2nd Choice	27,000 KRW	

B. Dual Application Process

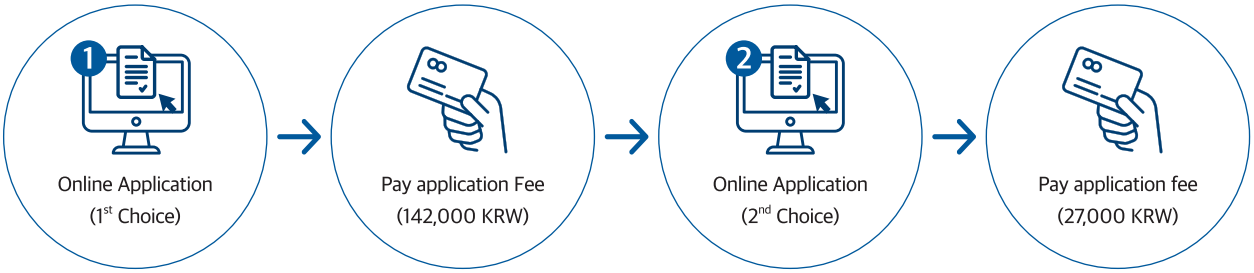

※ Applicants who wish to make a dual application must apply online twice. If applicants do not complete the payment of the 1st choice application fee, they will not be able to create a new application for the 2nd choice.

Dual applicants must prepare the documents required by the departments to which they apply. However, only one copy is needed for educational and nationality-related documents.

E.g 1 When applying for a major that requries document evaluation in the 1st choice and artwork screening in the 2nd choice, artwork for the 2nd choice major must be submitted.

E.g 2 If artwork is required for both the 1st and 2nd choices of majors, artwork must be submitted separately for each.

C. Dual Application Selection process

Applicants will first go through document evaluation and artwork screening for their 1st choice. **Those who did not pass admission for their 1st choice will automatically be considered for admission to their 2nd choice**.

D. Check the Results and Register

The results can be viewed on the OIA website by entering the applicant's application number and date of birth. Dual applicants should check the results for each application by entering the application numbers accordingly. **If applicants are accepted for their 1st choice, their 2nd choice application will be automatically rejected, and they must register for their 1st choice**.

09 Scholarships for International Students

(Students are not allowed to receive a scholarship with other on-campus scholarships)

1) For newly admitted students (Undergraduate)

Scholarship	Application Period
● **Hanyang International Scholarship Program (HISP)** HISP grantees are selected based on overall scholastic achievement at their document evaluation or artwork. A. Benefit B. Scholarship period : Freshman 8 semesters C. Requirement : Scholarship recipients must achieve a minimum 2.5 GPA each semester in order to retain their scholarship. ※ The number of grantees may differ every semester.	Selected during the admission process (no need to apply)
● **Hanyang Scholarship for Excellence in English Language Proficiency** Hanyang Scholarship for Excellence in Language Proficiency is awarded to applicants who achieved a TOEFL iBT score of 90 or higher or IELTS score of 6.5 or higher. ※ The English track applicants who want to apply for the Scholarship for Excellence in English Language Proficiency, must submit their English Certificate. A. Benefit : 30% reduction in Tuition B. Scholarship period : The first semester only	
● **Hanyang Scholarship for Excellence in TOPIK** Hanyang Scholarship for Excellence in TOPIK is awarded to applicants who have passed TOPIK with high level. A. Benefit B. Scholarship period : The first semester only	
● **Hanyang Institute of International Education (IIE) Scholarship** Hanyang Institute of International Education Scholarship is awarded to applicants who have completed the Korean language program at IIE. A. Benefit B. Scholarship period : The first semester only	

Type	Benefit
HISP 100%	100% reduction in tuition
HISP 70%	70% reduction in tuition
HISP 50%	50% reduction in tuition

Type	Benefit
TOPIK / TOPIK IBT level 6 holders	100% reduction in tuition
TOPIK / TOPIK IBT level 5 holders	50% reduction in tuition

Type	Benefit
Hanyang IIE level 6	100% reduction in tuition
Hanyang IIE level 5	50% reduction in tuition

※ If an admitted student is selected for more than 2 kinds of scholarships, the scholarship with the largest benefits will be awarded

※ Only documents submitted during the official documents submission period are eligible for consideration for the scholarship.

2) For registered students (Undergraduate)

Scholarship
● **Hanyang International Excellence Awards (HIEA)** HIEA is awarded to international students whose minimum GPA is 3.0 from the previous semester
● **TOPIK Scholarship** TOPIK scholarship is awarded to international students who obtained TOPIK level 5 or level 6

※ For more detailed Scholarship information for registered students, please visit the OIA website.

※ Scholarship information for registered students is subject to change based on changes in the school's scholarship regulations. Please check again after admission for more information.

10 Tuition Fee (based on the Fall 2025 semester; subject to change according to university policy)

KRW(₩) / per semester

Field	Tuition	College/School
Humanities · Social Science	5,028,000	Humanities, Social Science, Economics and Finance, Business, Education, International Studies, Policy Science
Natural Science · Sports	5,858,000	Natural Sciences, Human Ecology, Performing Arts and Sport (Sports Management, Sports Science)
Engineering	6,629,000	Engineering
Entertainment	6,644,000	Performing Arts and Sport (Film & Theater, Dance)
Music	7,448,000	Music

* Regarding Application Fee Refund

1. To maintain fairness of the admission process and to minimize any impacts on other applicants, applications cannot be cancelled after the Online Application Period.
2. Application fee may be 100% refunded if the applicant decides to cancel his/her application during the Online Application Period.
3. If an applicant fails to submit the required documents during the Documents Submission period under certain circumstances(natural disaster, issues with Hanyang University, hospitalization of the applicant due to sickness/disease/accident, death of the applicant), the application fee may be 100% refunded after deemed not compromising the fairness of the admission process. However, after the end of the Documents Submission Period, the application fee is NOT refunded.

* This guideline is originally written in Korean and translated into other languages. The Korean guideline prevails over translated versions if any conflicts occur in the interpretation.

Appendix 1 Information on Hanyang University Dormitory

Dorms in Seoul Campus

■ Contact

Office	Website	Phone
Seoul Student Residence hall	http://eng.dormitory.hanyang.ac.kr/	82-2-6219-2204
	[Address] 1F Residence Hall Administration Team, Student Residence Hall No.7, Hanyang University, 51, Salgoji 2ga-gil, Seongdong-gu, Seoul, Korea (04761)	

Dorms in ERICA Campus

■ Contact

Office	Website	Phone
ERICA Residence hall	http://hydorm.hanyang.ac.kr/	82-31-400-4374~9
	[Address] Hanyang University ERICA Campus Residence Hall, 55 Hanyang University-ro, Sangrok-gu, Ansan, Gyeonggi-do, Korea (15588)	

Appendix 2 Information on Document Verification

Apostille Certification and Consular Authentication

1 Introduction for submitting a document to prove the academic history from overseas institutions

All applicants must submit an official diploma or degree and an official academic transcript verified by one of the following verification method stated below during the designated period.

· Apostilled Official diploma or degree and official academic transcript

· Official diploma or degree and official academic transcript verified by a Korean Embassy

2 Graduates from Apostille member countries

· Apostille Convention

1) The Republic of Korea became the 90th Contracting State of the Apostille Convention (Convention Abolishing the Requirement of Legalization for Foreign Public Document), effective as of July 14, 2007

2) Apostille is a certificate specifying the modalities through which a document issued in one of the signatory countries can be certified for legal purposes in all the other signatory states

3) Apostille convention countries abolish the complex consular procedures to ensure the mutual authentication of public and official documents (Apostilled documents have the same effect as documents verified by diplomatic offices)

· Please check the Apostille authorities by country on the Hague Conference on Private International Law (HCCH) website.

· The procedure of issuing Apostille

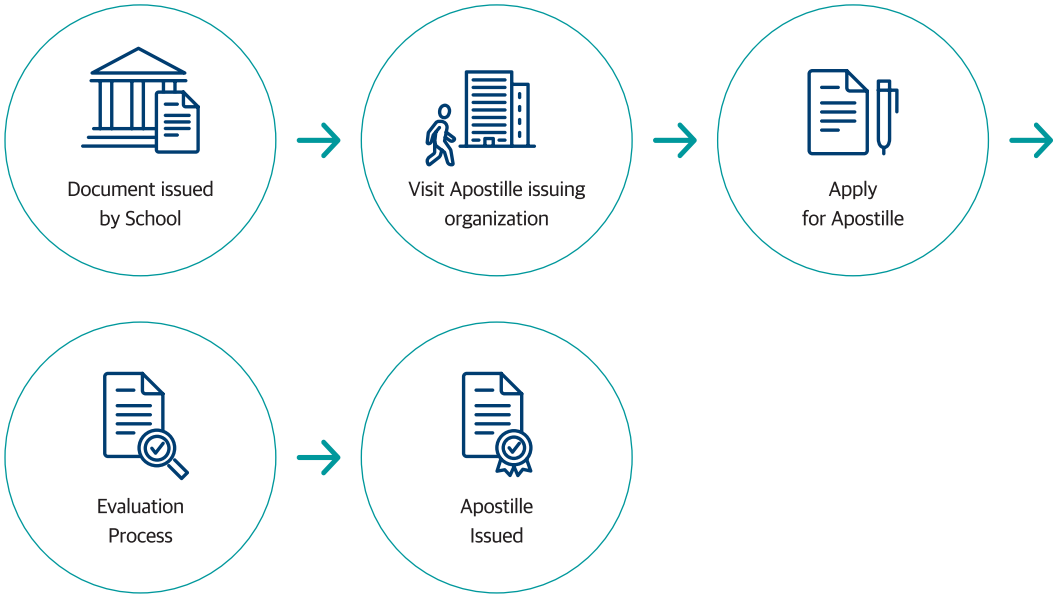

3 Graduates from universities in non-member countries

· Obtain consular verification documents issued by the Republic of Korea's diplomatic offices(embassies or consulates) in the respective country.

WES ICAP (For Graduate School Applicants who want to submit GPA Certification)

1 Information on WES

- Institution: WES (World Education Service)
- Web: https://www.wes.org/
- Address: Documentation Center P. O. Box 5087 Bowling Green Station, New York, NY 10274-5087, USA
- Contact: 1- 212-966-6311

2 The procedure of issuing WES ICAP

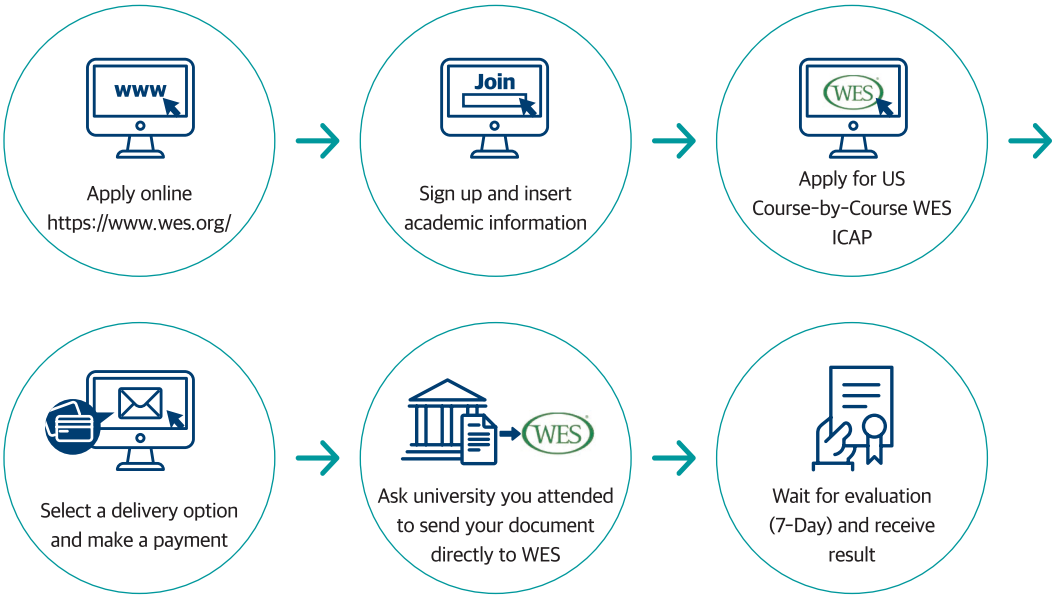

※ Please visit following website for detailed information.

www.wes.org/evaluations-and-fees/education/graduate-admissions/

Office of International Affairs #218, International building, Hanyang University,
222 Wangsimni-ro, Seongdong-gu, Seoul 04763, Korea

Tel. +82-2-2220-2445~2448
Fax. +82-2-2220-1798
Email. (Undergraduate) adminugrd@hanyang.ac.kr
(Graduate) admingrad@hanyang.ac.kr
Web. http://oia.hanyang.ac.kr

HYU 한양대학교 HANYANG UNIVERSITY

서울캠퍼스 서울특별시 성동구 왕십리로 222(한양대학교)
ERICA캠퍼스 경기도 안산시 상록구 한양대학로 55(한양대학교 ERICA)