English

HANYANG UNIVERSITY
2027 SPRING ADMISSION GUIDELINE

FOR INTERNATIONAL STUDENTS

HYU

HANYANG UNIVERSITY

CONTENTS

Application Procedure 4

Undergraduate 5

01 Admission Units 7
02 Application Schedule 9
03 Eligibility 10
04 Required Documents 11
05 Admission Inquiries 14
06 Evaluation Methods 14
07 Korean Language Proficiency Standards 16
08 Undergraduate Dual Application 17
09 Scholarships for International Students 18
10 Tuition Table 19

Graduate 21

01 Admission Unit 23
02 Application Schedule 31
03 Eligibility 32
04 Admission Inquiries 32
05 Required Documents (All) 33
06 Additional Documents and NOTES (Specific Majors) 36
07 Evaluation Process and Korean Language Standards 42
08 Scholarships for International Students 43
09 Graduation Requirements 44
10 Tuition Fee 44

<Appendix 1> 45
Information on Hanyang University Dormitories

<Appendix 2> 46
Information on Document Authentication

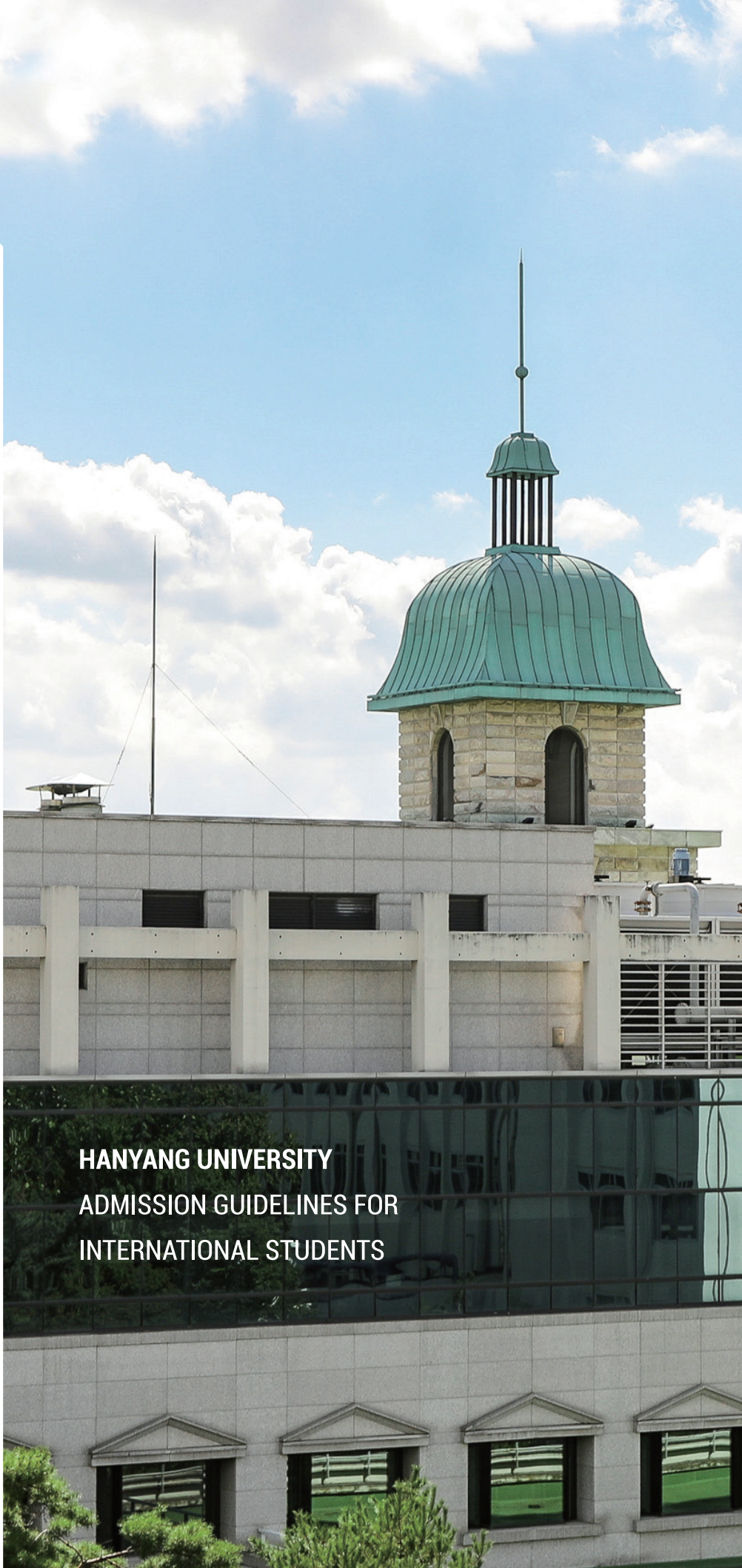

HANYANG UNIVERSITY
ADMISSION GUIDELINES FOR INTERNATIONAL STUDENTS

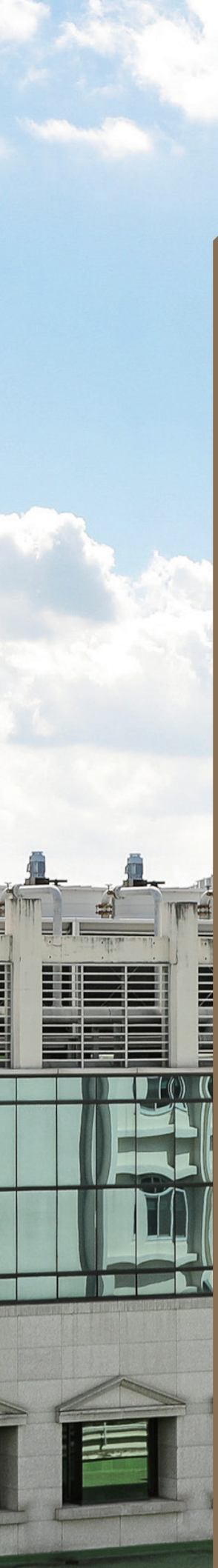

HANYANG UNIVERSITY

QS World University Rankings (2027)

QS 155th

20th	QS Asian University Rankings (2026)
57th	Materials Science (2025)
66th	Environmental Sciences (2025)
68th	Chemical Engineering(2025)
117th	Business & Management Studies (2025)

3rd Seoul Campus
Joong-Ang Daily Korean University Rankings (2025)

13th ERICA Campus
Joong-Ang Daily Korean University Rankings (2025)

Support Program for International Students

- Global Information Center
- Career Development Support
- Counseling for International Students
- Korean Language Lesson

Achievement

Hanyang University has officially received **IEQAS** (International Education Quality Assurance System) certification from the Ministry of Education since 2012.

Internationalization

About **22,000**
Number of International Students per year (2026)

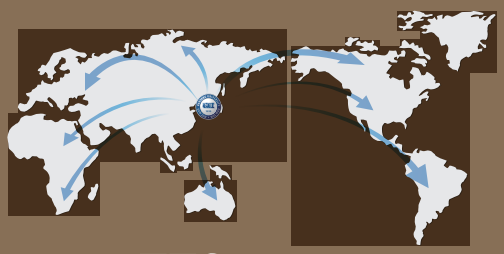

772 Institutions
International Partner Universities from 82 Countries (2026)

2027 Spring Semester Application Procedure(Undergraduate, Graduate)

❶ Online Application
oia.hanyang.ac.kr

→

❷ Submission of Documents
(Only by post)

→

❸ Document Evaluation

❹ Artwork Review and Interview
(Applicants for relevant departments only)

→

❺ Admission Result Announcement
oia.hanyang.ac.kr

→

❻ Tuition Payment

Those who Satisfy Korean Language Proficiency Standards

↓

Standard Admission Certificate Issuance
(D-2 Study Visa)

↓

Check Student ID

↓

Course registration

↓

Newcomer Orientation

↓

Start Regular Degree Program

Those who Fail to Satisfy Korean Language Proficiency Standards

↓

Check Student ID
and take Leave of Absence

↓

Return to Degree Program
After meeting Korean Language
Proficiency Standards

Hanyang University places primary emphasis on applicants' academic ability during the evaluation process. Applicants who do not meet the Korean Language Proficiency Standards may still be admitted based on their academic evaluation results. However, admitted students must meet the Korean Language Proficiency Standards before beginning their degree programs.

HANYANG UNIVERSITY

Undergraduate

01 Admission Units 7

02 Application Schedule 9

03 Eligibility 10

04 Required Documents 11

05 Admission Inquiries 14

06 Evaluation Methods 14

07 Korean Language Proficiency Standards 16

08 Undergraduate Dual Application 17

09 Scholarships for International Students 18

10 Tuition Table 19

Undergraduate

Key Announcements for Spring Semester of 2027

1 Important Notes for International Student Admission

- Eligibility is limited to applicants whose nationality and that of both parents are foreign. Applicants must submit valid identification documents of the applicant and both parents, as well as family relationship documents, valid at the time of application.

2 On-site Submission Not Accepted

- To prevent loss or misplacement of documents and portfolios, on-site submission is not accepted.
  All materials must be sent by post. Applicants are fully responsible for any consequences of late or failed delivery.

  ※ For more details, please check <04. Required Documents>

3 Expansion of Korean Language Proficiency Certification Standards

- Both TOPIK and TOPIK IBT scores will be recognized as valid.

  ※ For more details, please check <07. Korean Language Proficiency Standards>

TOPIK → TOPIK / TOPIK IBT

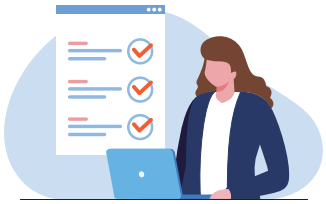

※ Please note that Trial Test Scores will not be recognized as valid.

4 Guidelines for Submitting Bank Balance Certificate

- Bank balance certificate provides the proof of financial ability necessary for issuing a D2 study abroad visa, and only those who are applying for D-2 VISA among the accepted applicants will be required to submit it. The details of submission criteria and deadline will be noted to the accepted applicants after the result announcement.

01 Admission Unit

Hanyang University offers English-taught programs in which courses are conducted in English. Applicants to departments marked with ENG are required to submit an English proficiency test score (see Section 04. Required Documents - Other Documents).

Engineering

Department/Division	Major	Note	Field in Tuition Fee
Architecture (5-year program)		※ Transfer applicants cannot apply ※ MUST submit the Personal Statement and Study plan (English or Korean)	Engineering
Architectural Engineering (4-year program)		※ MUST submit the Personal Statement and Study plan (English or Korean)	
Civil and Environmental Engineering			
Urban Planning and Engineering			
Earth Resources and Environmental			
Electronic Engineering		※ MUST submit the Personal Statement and Study plan (English or Korean)	
Computer Science		※ MUST submit the Personal Statement and Study plan (English or Korean)	
Information System			
Electrical and Biomedical Engineering	Electrical Engineering	Cannot change sub-majors after admission	
	Biomedical Engineering		
Materials Science and Engineering			
Chemical Engineering			
Bioengineering			
Organic and Nano Engineering			
Energy Engineering		※ MUST submit the Personal Statement and Study plan (English or Korean)	
Mechanical Engineering			
Nuclear Engineering			
Industrial Engineering			
Automotive Engineering		※ MUST submit the Personal Statement and Study plan (English or Korean)	
ENG Data Science		※ Transfer applicants cannot apply ※ English Track - will have English interview ※ Mandatory to submit English Proficiency Certificate (TOEFL iBT 80 and higher or IELTS 6.0 and higher) ※ The major (Data Science or Cognitive Science) is determined upon advancement to the third year. Assignment to each major may be subject to capacity limits.	

Humanities

Department/Division	Major	Note	Field in Tuition Fee
Korean Language & Literature			Humanities· Social Science
Chinese Language & Literature		※ Chinese students are not able to participate in Local Semester Program for fall semester of Sophomore year	
English Language & Literature			
German Language & Literature			
History			
Philosophy			

Social Sciences

Department/Division	Major	Note	Field in Tuition Fee
Political Science & International Studies			Humanities· Social Science
Sociology			
Media & Communication		※ 1st Choice only (2nd Choice not permitted)	
Tourism			

Natural Sciences

Department/Division	Major	Note	Field in Tuition Fee
Mathematics			Natural Science
Physics			
Chemistry			
Life Science			

Policy Science

Department/Division	Major	Note	Field in Tuition Fee
Policy Studies		※ MUST submit the Personal Statement and Study plan (English or Korean)	Humanities· Social Science
Public Administration			

Economics and Finance

Department/Division	Major	Note	Field in Tuition Fee
Economics & Finance			Humanities· Social Science

Business

Department/Division	Major	Note	Field in Tuition Fee
Business Administration		※ Korean Track ※ 1st Choice only (2nd Choice not permitted)	Humanities· Social Science
ENG Business Administration	Global Management Track	※ Transfer applicants cannot apply ※ English Track ※ Mandatory to submit English Proficiency Certificate (TOEFL iBT 80 and higher or IELTS 6.0 and higher) ※ 1st Choice only (2nd Choice not permitted)	
Finance		※ MUST submit the Personal Statement and Study plan (English or Korean)	

Human Ecology

Department/Division	Major	Note	Field in Tuition Fee
Clothing & Textiles		※ MUST submit the Personal Statement and Study plan (English or Korean)	Natural Science
Food & Nutrition			
Interior Architecture Design			

Music

Department/Division	Major	Note	Field in Tuition Fee
Voice		Cannot change sub-majors after admission	Music
Composition			
Piano			
Orchestral Instruments	Violin		
	Viola		
	Cello		
	Double Bass		
	Flute		
	Oboe		
	Clarinet		
	Bassoon		
	Saxophone		
	Horn		
	Trumpet		
	Tenor Trombone		
	Bass Trombone		
	Tuba		
	Percussion Instrument		
Korean Traditional Music	Gayageum		
	Geomungo		
	Pipe		
	Large Transverse		
	Korean Fiddle		
	Ajaeng		
	Percussion Instrument		
	Vocal music-Jungga		
	Vocal music-Pansori		
	Vocal music-Kyungseodosori		
	Composition		
	Theory		

Performing Arts and Sport			
Department/Division	**Major**	**Note**	**Field in Tuition Fee**
Sport Industry and Science	Sport Management	※ Cannot change sub-majors after admission ※ MUST submit the Personal Statement and Study plan (English or Korean)	Sports
	Sport Science		
Theater and Film	Film	※ Cannot change sub-majors after admission	Entertainment
	Play directing and Staff		
	Acting		
Dance	Korean Dance		
	Modern Dance		
	Ballet		

International Studies			
Department/Division	**Major**	**Note**	**Field in Tuition Fee**
ENG International Studies		※ English Track - will have English interview ※ Mandatory to submit English Proficiency Certificate (TOEFL IBT 89 and higher or IELTS 6.5 and higher)	Humanities· Social Science
Global Content Convergence			

※ The above programs are all available to the international applicants.
※ This list is subject to change. Please check for updates before submitting your online application.
※ For more information on the departments and courses, please check https://www.hanyang.ac.kr/web/www/s_college_department-info .

02 Application Schedule

Procedure	Schedule 2027 Spring Semester (March)	Note
Online application	September 1 (10:00) ~ September 18 (17:00), 2026	Check the notice and apply online (http://oia.hanyang.ac.kr) - Refer to 04. required documents (Page 11) - Submit by mail to below address (In-person submission is not accepted) [Address] Office of International Affairs, Room 218, International Building, Hanyang University, 222 Wangsimni-ro, Seongdong-gu, Seoul (04763), Republic of Korea
Submission of documents	September 1 (10:00) ~ September 30 (17:00), 2026	
Result announcement	December 18, 2026	Available only on the OIA website (http://oia.hanyang.ac.kr → Admissions → Regular Admission Results)
Tuition payment	January 2027 (tentative)	- Refer to the 'Acceptance Guideline' after the results announcement
Semester begins	March 2, 2027	

※ The schedule is subject to change depending on the situation. All notifications will be posted on the OIA website. (http://oia.hanyang.ac.kr → Admissions → Notice).

※ All dates and times are based on Korea Standard Time (KST).

※ All of the submitted documents must arrive to the office of the International affairs at Hanyang University by the deadline. Applicants who fail to submit documents by the deadline may be disadvantaged in document review.

※ Applicant may not update the online application once submit it. Please make sure the online application has completed with correct information before submit it. Applicants are responsible for any consequences resulting from incorrect information provided in the application.

- Please make sure that your Korean name, English name (as stated in your passport), date of birth, address, phone number, and email address are correct.

03 Eligibility

Type	Eligibility
Freshman	1. Nationality : Applicants who hold foreign nationality and whose parents are both foreign nationals. - Eligible if the applicant and both parents held foreign nationality before entering high school. - For applicants with dual nationality, eligible if the applicant and both parents had renounced Korean nationality before entering high school. 2. Academic background : Applicants who graduated or are expected to graduate from high school.
Transfer	1. Nationality : Applicants who hold foreign nationality and whose parents are both foreign nationals. - Eligible if the applicant and both parents held foreign nationality before entering high school. - For applicants with dual nationality, eligible if the applicant and both parents had renounced Korean nationality before entering high school. 2. Academic background : Applicants must be enrolled in a four-year university or have graduated from a vocational college. - four-year university(include a three-year or five-year bachelor's program) : eligible if the applicant completed or is expected to complete at least two years (four semesters, excluding summer/winter sessions) - Junior colleges: graduated or expected to graduate with a vocational degree - For applicants who are expected to complete or a graduating students: eligible if the applicant is able to submit his/her final academic documents before the semester begins 3. Major : Applicants applying for a department or major at Hanyang University that is similar to their previous university major.

<Notice on Eligibility>

※ If the applicant submits any forged documents with regard to eligibility, his/her admission will be revoked.

※The applicant must submit additional documents if he/she is requested to do so during the document review. The applicant may be contacted individually, if needed. Any disadvantages from providing incorrect contact information or failing to respond to us are the responsibility of the applicant.

[Notice on nationality]

1. Applicants (or their parents) holding dual nationality, including Korean citizenship, are not eligible to apply as international students. Admission will be revoked if such status is discovered after acceptance.
2. If the applicant has any significant status with regard to family relationships and/or nationality (divorce, remarriage, single parent, death, missing, adoption, acquisition of Korean citizenship, etc.), he/she must submit documents to prove it.

   e.g.) certificate of divorce, certificate of family relationship, certificate of single parenthood, certificate of death, certificate regarding missing person, adoption certificate, confirmation of obtaining Korean citizenship

   ※ If the applicant's father or mother has remarried a Korean national, the applicant must submit the Korean national's (detailed) certificate of family relationship.

   ※ (For Chinese nationals only) A certificate of death may be replaced with one of the following documents.

   ⓐ Original Notarized Cancellation of Registration Certificate

   ⓑ Original Notarized Family Certificate that verifies the death
3. Acceptable period regarding the change of family relationship

   - Freshman and Transfer : Only applicable if changes in family status were completed before entering high school.

[Notice on academic background]

1. Expected graduates or applicants who are expected to complete must submit their certificate of graduation or certificate of completion before the start of the semester they will enter. Otherwise, their admission will be revoked.
2. The applicant's admission will be revoked if anything in his/her academic background is found to be non-certified or not recognized in the country of the school's location.
3. Some types of academic background, such as home-schooling, cyber learning, adult education, and high school graduate equivalency test, are not acceptable.
4. Applicants who graduated from a Five-year education school in China are not acceptable.
5. Provisional or temporary certificates are not recognized as official graduation documents.

04 Required Documents

Type	Required Documents	Freshman	Transfer	Details	
Application Form	Application Form and Declaration *For both first and second choice majors	○	○	Apply and pay the application fee online, and print out the form.	
	Statement of Verification for Artwork *Submit separately if required for both first and second choice majors	○	○	Required only for applicants applying to majors that require artwork submission. (Complete in the online application system and print out.)	
	Personal statement and Study plan *Submit separately if required for both first and second choice majors	○	○	Required only for applicants applying to majors that require submission of these documents (to be completed directly on the online application page and printed out; language: English or Korean).	
Academic	High School Graduation/ Expected Graduation Certificate	○	Applicable only to students currently enrolled in a regular university	Korean Schools	Original document
				Chinese Schools	1. Regular High School: Copy of online CHSI certificate (English) * If a CHSI certificate is not available (e.g., international high schools), submit all of the following documents: ① Apostille certification (Korean or English | 双号公证) ② Copy of 事业单位法人证书 or 民办学校办学许可书 2. Vocational High School: Apostille certification verified by the relevant Provincial Office of Education (Korean or English | 双号公证) * Must submit "School information confirmation" / Check below instructions 3. Expected Graduates: Apostille certification (Korean or English | 双号公证) ※ Chinese nationals who completed their education in another country (including OSSD and offshore programs) must read the notes below.
				Other Schools	Consular authentication or Apostille certification (Korean or English)
				* Transfer: Required for students currently enrolled in a regular university * Applicants expected to graduate must additionally submit final academic records (graduation certificate and transcript) after graduation	
	High School Transcript * All semesters or years (use 100-point scale or indicate maximum grade)	○	X	Korean Schools	Original document
				Chinese Schools	Apostille certification (Korean or English | 双号公证)
				Other Schools	Consular authentication or Apostille certification (Korean or English)

Type	Required Documents	Freshman	Transfer	Details	
Academic	University Graduation/ Expected Graduation Certificate * Four-year university: Second-Year Completion/ Expected Completion Certificate	X	○	Korean Schools	Original document
				Chinese Schools	Copy of online CHSI certificate (English) Applicants currently enrolled in a four-year university must also submit CHSI.
				Other Schools	Consular authentication or Apostille certification (Korean or English)
				* Applicants expected to graduate must additionally submit final academic records (graduation certificate and transcript) after graduation	
	University Transcript * All semesters (use 100-point scale or indicate maximum grade)	X	○	Korean Schools	Original document
				Chinese Schools	Apostilled certification (Korean or English | 双号公证)
				Other Schools	Consular authentication or Apostille certification (Korean or English)
	Credit Requirements from Previous University	X	○	1. Document indicating required credits for graduation by department or per academic year (in Korean/English). 2. Printout from the university website or regulations is acceptable.	
Nationality	Identification Documents for Applicant and Parents	○	○	Chinese National	1. Applicant - Submission of ① required; if not possible, submit ②: ① Copy of valid Chinese ID (front and back) and passport ② Notarized and translated Nationality Certificate(Korean or English| 双号公证) and copy of passport 2. Parents - [Required] Copy of Chinese ID (front and back) [Optional] Copy of passport
				Other National	Copy of Applicant's and Parents' Passports - If a passport is not available, submit a copy of an official ID verifying nationality and identity (driver's license not accepted). - If not in English, submit a notarized translation in English or Korean.
	Family Relationship Certificate	○	○	Chinese National	Notarized Certificate of Family Relationship (Korean or English | 双号公证)
				Other National	Original Family Relationship Certificate or Birth Certificate - If not in English, submit the original and a notarized translation in Korean or English

Type	Required Documents	Freshman	Transfer	Details
Others	Extra-Curricular Activities	Optional		* If not in English, submit a notarized translation in Korean or English 1. Freshman: **Submit documents issued during high school attendance** - Academic achievements A-Level, SAT, IB, SPA, GaoKao, Huikao, school record, etc. - **Major-related** activities: Clubs, competitions, etc. 2. Transfer: **Submit documents issued during university attendance** - **Major-related** activities: Clubs, competitions, etc.
	Korean Language Proficiency			1. TOPIK / TOPIK IBT Score:expiration date should be after the first day of the online application 2. Certificate of Attendance in HYU IIE(Written in Korean or English)
	English Language Proficiency			TOEFL iBT / IELTS 1. Test score validity : expiration date should be after the first day of the online application 2. English Track applicants: Compulsory - International Studies: TOEFL iBT 89 or above, or IELTS 6.5 or above - Data Science and Business (English Track): TOEFL iBT 80 or above, or IELTS 6.0 or above 3. Applicants from countries recognized as English-speaking by the Korean Ministry of Foreign Affairs are exempt from submitting official English test scores and will be considered to have met the English requirement.
	Proof of Renunciation of Nationality	Only for those who have renounced Korean citizenship		Proof of Renunciation of Korean Citizenship (Applicant and Parents) - Must include an explanation of the renunciation and the date.

<Instructions for Document Submission>

❶ All required documents must be submitted in accordance with the specified requirements by the deadline.
※ Applicants are responsible for any disadvantages resulting from failure to submit the original apostilled or consular-certified documents by the deadline.

❷ All documents must be submitted to the OIA by post.

❸ All submitted documents must be on A4-size paper and arranged in the order listed in the Required Documents section.

❹ Documents that are not written in Korean or English must be accompanied by notarized translations into either language, if the applicant has problem with notarized translation, please contact the admission office.

❺ Accepted students who are expected to graduate at the time of application MUST submit their final academic certificate with Apostille certification or consular authentication. (If the document is not submitted, admission may be revoked.)

❻ Please contact the relevant institution for information on document verification and prepare application documents. (See Appendix 2.)

❼ (Applicable only to graduates of secondary vocational schools in China) Please download the School information confirmation - 学校信息确认书 form from the OIA website and submit it (oia.hanyang.ac.kr - Admissions - Notice)

❽ Chinese nationals who have studied in a country other than China (including OSSD and Offshore programs) must additionally submit supporting documents verifying that they actually studied in that country (e.g., a Graduation (or Expected Graduation) Certificate and Academic Transcript issued by a school in China with an Apostille issued in China, or copies of the Study Permit and visa issued by the country where the applicant studied)

❾ Proof of family relationship by country (examples):

> **Mongolia**: Kin relation verification, **Nepal**: Jeonmadalda, **Philippines**: Family Census, **Indonesia**: Family relation verification (KARTU KELUARGA), **Bangladeshi**: Jeommeo Kakus or Jeommeo Sidetiket, **Vietnam**: So ho Khau or Giay Khai ainh, **Pakistan**: Nadra Family Registration Certificate(FRC), **Sri Lanka:** Pauler certificate, **Myanmar**: Yingtaususayen, **Kyrgyzstan · Kazakhstan · Uzbekistan · Ukraine · Thailand**: Birth certificate, **Italy** : Estratto Attodi Nascita

❿ If there are any discrepancies in the applicant's documentation after the educational background check, his/her admission may be canceled, even after being admitted.

⓫ Other supporting documents (such as a certificate of achievement or a license) must attach the original copy of Korean or English translation.

⓬ The validity period for notarization is six months (Only valid for documents issued after March 1, 2026), while apostilled documents have no expiration date.

⓭ All submitted documents will NOT be returned. Applicants are advised to obtain additional original documents in advance for future visa applications.

05 Admission Inquiries

Office	Email	Website	Phone
International Admissions Team	adminugrd@hanyang.ac.kr	oia.hanyang.ac.kr	82-2-2220-2445~2448
	[Address] Office of International Affairs, Room 218, International Building, Hanyang University 222 Wangsimni-ro, Seongdong-gu, Seoul (04763), Republic of Korea		

06 Screening Process We do not disclose any of the content of our admissions evaluation process or the results

● Evaluation Type 1: Document Screening + English Interview

College	Department	Procedure
International Studies	ENG International Studies	Document screening + English interview
Engineering	ENG Data Science	

● Evaluation Type 2: Document Screening + Artwork Screening

College	Department	Procedure
Human Ecology	Interior Architecture Design	Document screening + Artwork screening
Music	Voice Composition Piano Orchestral Instruments Korean Traditional Music	
Performing Arts and Sport	Dance Theatre & Film (Film major)	
	Theatre & Film (Play Directing and Staff, Acting)	Document screening + Artwork review + Interview

※ Applicants for Evaluation Type 2 must submit artwork. For more details, please refer to <06. Screening Process>.

※ If there are no details for the program you apply to, please submit at least two pieces of artwork relevant to the program on a USB.

※ Theater and Film department (Acting, Play Directing and Staff) in Seoul Campus conducts additional interviews.

● Evaluation Type 3: Document Screening

All programs other than under Evaluation Types 1 and 2 select students based on document review alone.

● Requirments for the artwork

■ Details on the college of music (※Submit the artwork in USB following the requirements below)

<table>
<tr><th>Department</th><th>Content</th></tr>
<tr><td>Voice</td><td>※ One of Italian aria or one of 'Song in Italian' below
※ One of 'Song in German' below
Submission Guidelines:
① Record the performance ensuring both the pianist (accompanist) and the candidate's singing are clearly visible.
② Editing or enhancing the audio, sound, or any part of the recorded video is strictly prohibited.
③ Submit the file in mp4 format (File name should be the Title of the piece).
<table>
<tr><th></th><th>Song in Italian</th><th>Song in German</th></tr>
<tr><td>Male</td><td>1. Giàil sole dal Gange (A.Scarlatti)
2. Vergin, tutto amor (F.Durante)
3. O del mio dolce ardor (C.Gluck)
4. Selve amiche (A.Caldara)
5. Vaghissimasembianza (S.Donaudy)</td><td>1. An die Musik (F.Schbert)
2. Die forelle (F.Schubert)
3. Die Post (F.Schubert)
4. Du bist die Ruh (F.Schubert)
5. Ich liebe dich (L.v.Beethoven)
6. Widmung (R.Schumann)</td></tr>
<tr><td>Female</td><td>1. Bel piacere (G.F.Handel)
2. V'adoro Pupille (G.F.Handel)
3. Lungi dal caro bene (A.Secchi)
4. La Fioraia Fiorentina (G.Rossini)
5. Sognai (F.Schira)</td><td>1. Das Veilchen (W.A.Mozart)
2. Die forelle (F.Schubert)
3. Du bist die Ruh (F.Schubert)
4. Minnelied (J.Brahms)
5. Widmung (R.Schumann)
6. Immer leiser (J.Brahms)</td></tr>
</table></td></tr>
<tr><td>Composition</td><td>1. 1 sheet music composed with music expression of Western classical music
2. Performance video with one fast movement from any of Beethoven Sonatas</td></tr>
<tr><td>Piano</td><td>1. One fast movement from any of Beethoven sonatas
2. One etude by F. Chopin or F. Liszt
3. One work of applicant's choice with the minimum length of 5 minutes</td></tr>
<tr><td>Orchestral Instruments (Violin)</td><td>- 1 song of the applicant's selection
- One of the violin scales</td></tr>
<tr><td>Orchestral Instruments (Percussion)</td><td>- 1 marimba song of the applicant's selection
- Snare drum, M. Markovich : The Winner (1 minute)</td></tr>
<tr><td>Orchestral Instruments (Other)</td><td>1 song of the applicant's selection</td></tr>
<tr><td>Korean Traditional Music (Instrumental Music)</td><td>1 song of the applicant's selection played by Korean or applicant's native musical instrument (video submission is available)
* Applicants can enter the major of similar traditional musical instrument after the examination</td></tr>
<tr><td>Korean Traditional Music (Voice)</td><td>2 of any voice songs among Korean or applicant's native music (video submission is available)
* Applicants can enter Korean Traditional Voice major after the examination</td></tr>
<tr><td>Korean Traditional Music (Composition)</td><td>Sheet music larger than 24 measures and played with using 3 or more Korean or native musical instruments
* Applicants can enter Korean Traditional Composition major after the examination</td></tr>
<tr><td>Korean Traditional Music (Theory)</td><td>Study plan (Korean or English translated)
* Applicants can enter Korean Traditional Music Theory major after the examination.</td></tr>
</table>

■ Details on the college of Human Ecology (※Submit the artwork in USB following the requirements below)

Department	Content
Interior Architecture Design	Applicant's portfolio should present the most recent 12-20 recent images that illustrate creativity and thought process. Selected works should reflect all experience in ideas, curiosity, experimentation, creation and production. This may include any media work completed or sketched out, or may be the result of a class project or self-explored work.

■ Details on the college of Performing Arts and Sport (※Submit the artwork in USB following the requirements below)

Department	Content	Note
Theater and Film (Acting)	1. Identification Video	When you record, applicant's face and application number card should be showed up and speak out your name, application number and birth date clearly. Korean and Native Language allowed (If Native language is used, Korean subtitles must be inserted) - Compulsory
	2. Acting of any kind-Within 3 minutes	Korean and Native Language allowed - Compulsory (Korean subtitles must be inserted for artworks and role information) - Compulsory
	3. Acting of your own specialty - Within 3 minutes	Any acting related specialty - Not Compulsory
	4. Other acting related experience materials - Optional.	You may attach the video/photo materials of the performances, movies and drams that you have acted in - Not compulsory
Theater and Film (Play Directing and Staff)	1. Identification Video	When you record, applicant's face and application number card should be showed up and speak out your name, application number and birth date clearly. Korean and Native Language allowed (If Native language is used, Korean subtitles must be inserted) - Compulsory
	2. Other film directing related experience materials - Optional	You may attach the video/photo materials that you have participated in - Not compulsory
Theater and Film (Film)	1. Identification Video	When you record, applicant's face and application number card should be showed up and speak out your name, application number and birth date clearly. Korean and Native Language allowed (If Native language is used, Korean subtitles must be inserted) - Compulsory
	2. Film production(within 10 minutes) or short film scenario(10 minutes) document(USB)	Korean and native language are allowed for film production (If native language is used, Korean subtitles must be inserted) Korean is compulsory for short film scenario
Dance	please submit at least two pieces of artwork relevant to the program on a USB	

※ When applying for the Department of Theater and Film, be sure to check the differences between your detailed majors before applying. If you submit artworks that do not fit the criteria of your chosen major, you will be eliminated.

- Acting: Cultivating actors with the purpose of acting in theaters, movies, musicals, etc
- Play directing and Staff: Cultivating talents that work backstage at a theater or production, etc., It is not related to film production and movie directing
- Film: Cultivating talents that aim to become film directors and film producers. It is not related to theater and stage production

07 Korean Language Proficiency Standards

Hanyang University prioritizes the assessment of applicants' academic abilities. Therefore, the results of the acceptance are determined based on academic abilities, regardless of meeting the Korean language requirements. The Korean language requirement of Hanyang university is only for the start of the degree program for applicants for Korean track majors. The accepted applicants who do not meet the Korean language requirement in their admission, must take a leave of absence and study Korean until they meet the requirement. Once the Korean language requirement is met after the leave of absence, they can apply for re-enrollment and start their degree program. (The maximum period of leave of absence follows the university's leave of absence regulations.)

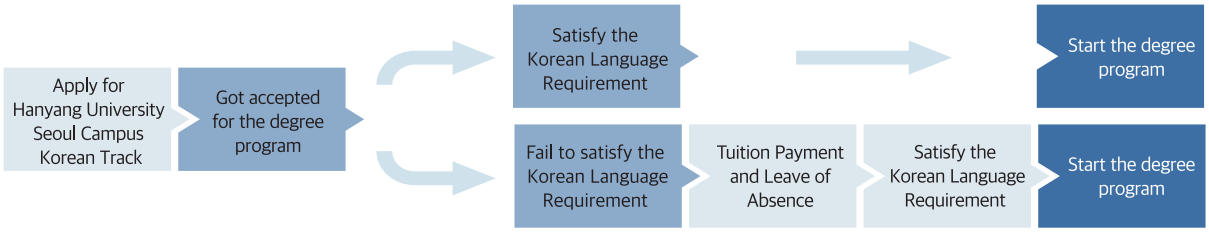

■ Korean Proficiency Standards for Undergraduate Admission - Need to satisfy one of the Korean language standards below

Korean Standards
1. TOPIK / TOPIK IBT level 4 or higher 2. Hanyang IIE Academic transcript of level 4 or higher

<Applicants who are exempted from satisfying Korean language standards>

• English Track applicants ※ Korean Government Scholarship Program (KGSP) students follow the Korean Standards enacted by NIIED.

08 Undergraduate Dual Application

Admissions for the Seoul and ERICA campuses are managed separately, and dual applications for the 1st and 2nd choices are available for the Seoul Campus. If you apply to both the Seoul and ERICA campuses and are accepted, you can only register for one of them.

A. Dual Application Criteria

Seoul Campus applicants may make a single or dual application.
Business Administration(Korean Track, English Track) and Media Communication major are only allowed to be applied as the 1st Choice.
(ex. 1st Choice Business Administration, 2nd Choice Sociology : O | 1st Choice Sociology, 2nd Choice Business Administration : X)

Application Type	Seoul Campus		
	Category	Application Fee	Total
Single Application	1st Choice	142,000 KRW	142,000 KRW
Dual Application	1st Choice	142,000 KRW	169,000 KRW
	2nd Choice	27,000 KRW	

B. Dual Application Process

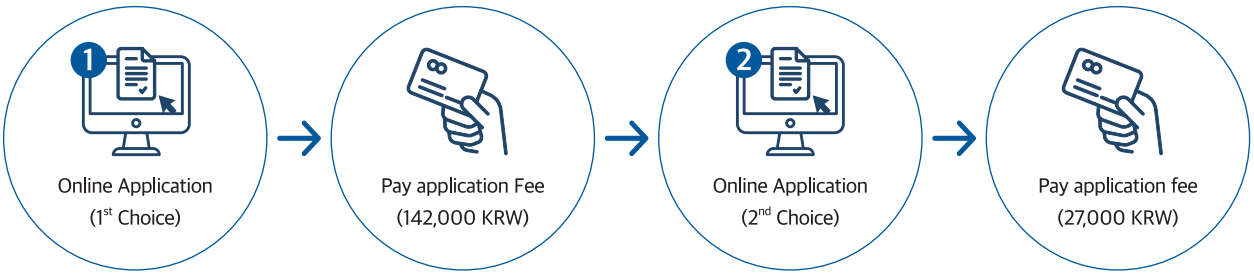

※ Applicants who wish to make a dual application must apply online twice. If applicants do not complete the payment of the 1st choice application fee, they will not be able to create a new application for the 2nd choice.

Dual applicants must prepare the documents required by the departments to which they apply. However, only one copy is needed for educational and nationality-related documents.

E.g 1 When applying for a major that requries document evaluation in the 1st choice and artwork screening in the 2nd choice, artwork for the 2nd choice major must be submitted.

E.g 2 If artwork is required for both the 1st and 2nd choices of majors, artwork must be submitted separately for each.

C. Dual Application Selection process

Applicants will first go through document evaluation and artwork screening for their 1st choice. **Those who did not pass admission for their 1st choice will automatically be considered for admission to their 2nd choice**.

D. Check the Results and Register

The results can be viewed on the OIA website by entering the applicant's application number and date of birth. Dual applicants should check the results for each application by entering the application numbers accordingly. **If applicants are accepted for their 1st choice, their 2nd choice application will be automatically rejected, and they must register for their 1st choice**.

09 Scholarships for International Students

(Not combinable with other on-campus scholarships)

1) For newly admitted students (Undergraduate)

Scholarship	Application Period
	Selected during the admission process (no need to apply)

- **Hanyang International Scholarship Program (HISP)**

HISP grantees are selected based on overall scholastic achievement at their document evaluation or artwork.

A. Benefit

Type	Benefit
HISP 100%	100% reduction in tuition
HISP 70%	70% reduction in tuition
HISP 50%	50% reduction in tuition

B. Scholarship period : Freshman 8 semesters

C. Requirement : Scholarship recipients must achieve a minimum 2.5 GPA each semester in order to retain their scholarship.

※ The number of grantees may differ every semester.

- **Hanyang Scholarship for Excellence in English Language Proficiency**

Hanyang Scholarship for Excellence in Language Proficiency is awarded to applicants who achieved a TOEFL iBT score of 90 or higher or IELTS score of 6.5 or higher.

※ The English track applicants who want to apply for the Scholarship for Excellence in English Language Proficiency, must submit their English Certificate.

A. Benefit : 30% reduction in Tuition

B. Scholarship period : The first semester only

- **Hanyang Scholarship for Excellence in TOPIK**

Hanyang Scholarship for Excellence in TOPIK is awarded to applicants who have passed TOPIK with high level.

※ Applicants who have graduated (or are expected to graduate) from a high school in Korea are not eligible for the TOPIK Level 5 Scholarship.

A. Benefit

Type	Benefit
TOPIK / TOPIK IBT level 6 holders	100% reduction in tuition
TOPIK / TOPIK IBT level 5 holders	50% reduction in tuition

B. Scholarship period : The first semester only

- **Hanyang Institute of International Education (IIE) Scholarship**

Hanyang Institute of International Education Scholarship is awarded to applicants who have completed the Korean language program at IIE.

A. Benefit

Type	Benefit
Hanyang IIE level 6	100% reduction in tuition
Hanyang IIE level 5	50% reduction in tuition

B. Scholarship period : The first semester only

- **Alumni Family Scholarship**

Eligible applicants are undergraduate freshmen who are children of alumni who graduated from Hanyang University (undergraduate or graduate programs).

A. Benefit: 30% tuition reduction

B. Scholarship period: Freshman 8 semesters

C. Requirement : Scholarship recipients must achieve a minimum 2.5 GPA each semester in order to retain their scholarship.

D. Required Documents: Graduation certificate of the alumnus parent (document number must be indicated for verification)

※ If an admitted student is selected for more than 2 kinds of scholarships, the scholarship with the largest benefits will be awarded.

※ Only documents submitted during the official documents submission period are eligible for consideration for the scholarship.

2) For registered students (Undergraduate)

Scholarship
● **Hanyang International Excellence Awards (HIEA)** HIEA is awarded to international students whose minimum GPA is 3.0 from the previous semester
● **TOPIK Scholarship** TOPIK scholarship is awarded to international students who obtained TOPIK level 5 or level 6

※ For more detailed Scholarship information for registered students, please visit the OIA website.

※ Scholarship information for registered students is subject to change based on changes in the school's scholarship regulations. Please check again after admission for more information.

10 Tuition Fee (based on the Fall 2026 semester; subject to change according to university policy)

KRW(₩) / per semester

Field	Tuition	College/School
Humanities · Social Science	5,279,000	Humanities, Social Science, Economics and Finance, Business, International Studies, Policy Science
Natural Science · Sports	6,150,000	Natural Sciences, Human Ecology, Performing Arts and Sport (Sports Management, Sports Science)
Engineering	6,960,000	Engineering
Entertainment	6,976,000	Performing Arts and Sport (Film & Theater, Dance)
Music	7,820,000	Music

* Regarding Application Fee Refund

1. To maintain fairness of the admission process and to minimize any impacts on other applicants, applications cannot be cancelled after the Online Application Period.
2. Application fee may be 100% refunded if the applicant decides to cancel his/her application during the Online Application Period.
3. If an applicant fails to submit the required documents during the Documents Submission period under certain circumstances(natural disaster, issues with Hanyang University, hospitalization of the applicant due to sickness/disease/accident, death of the applicant), the application fee may be 100% refunded after deemed not compromising the fairness of the admission process. However, after the end of the Documents Submission Period, the application fee is NOT refunded.

* This guideline is originally written in Korean and translated into other languages. The Korean guideline prevails over translated versions if any conflicts occur in the interpretation.

Appendix 1 Information on Hanyang University Dormitory

Dorms in Seoul Campus

■ Contact

Office	Website	Phone
Seoul Student Residence hall	http://eng.dormitory.hanyang.ac.kr/	82-2-6219-2207
	[Address] 1F Residence Hall Administration Team, Student Residence Hall No.7, Hanyang University, 51, Salgoji 2ga-gil, Seongdong-gu, Seoul, Korea (04761)	

Dorms in ERICA Campus

■ Contact

Office	Website	Phone
ERICA Residence hall	http://hydorm.hanyang.ac.kr/	82-31-400-4374~9
	[Address] Hanyang University ERICA Campus Residence Hall, 55 Hanyang University-ro, Sangrok-gu, Ansan, Gyeonggi-do, Korea (15588)	

Appendix 2 Information on Document Verification

Apostille Certification and Consular Authentication

1 Introduction for submitting a document to prove the academic history from overseas institutions

All applicants must submit an official diploma or degree and an official academic transcript verified by one of the following verification method stated below during the designated period.

· Apostilled Official diploma or degree and official academic transcript

· Official diploma or degree and official academic transcript verified by a Korean Embassy

2 Graduates from Apostille member countries

· Apostille Convention

1) The Republic of Korea became the 90th Contracting State of the Apostille Convention (Convention Abolishing the Requirement of Legalization for Foreign Public Document), effective as of July 14, 2007

2) Apostille is a certificate specifying the modalities through which a document issued in one of the signatory countries can be certified for legal purposes in all the other signatory states

3) Apostille convention countries abolish the complex consular procedures to ensure the mutual authentication of public and official documents (Apostilled documents have the same effect as documents verified by diplomatic offices)

· Please check the Apostille authorities by country on the Hague Conference on Private International Law (HCCH) website.

· The procedure of issuing Apostille

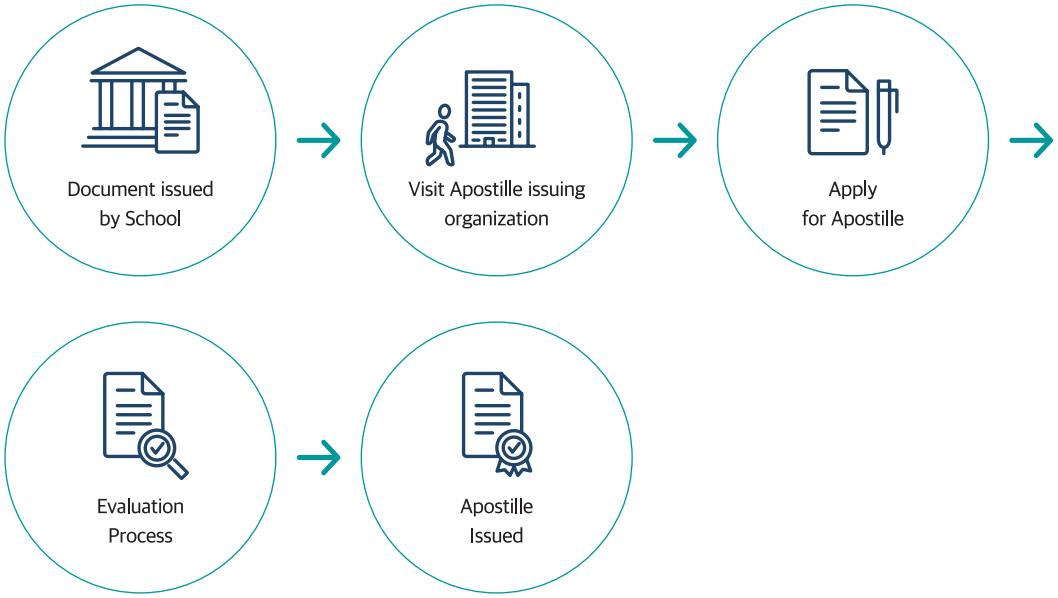

3 Graduates from universities in non-member countries

· Obtain consular verification documents issued by the Republic of Korea's diplomatic offices(embassies or consulates) in the respective country.

WES ICAP (For Graduate School Applicants who want to submit GPA Certification)

1 Information on WES

- Institution: WES (World Education Service)
- Web: https://www.wes.org/
- Address: Documentation Center P. O. Box 5087 Bowling Green Station, New York, NY 10274-5087, USA
- Contact: 1- 212-966-6311

2 The procedure of issuing WES ICAP

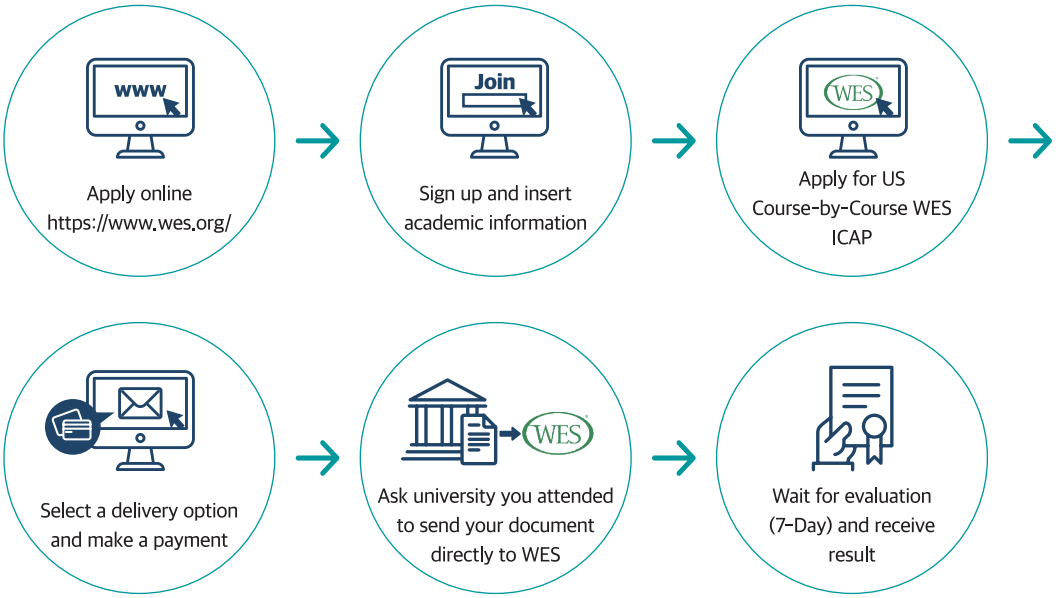

※ Please visit following website for detailed information.

www.wes.org/evaluations-and-fees/education/graduate-admissions/

Office of International Affairs #218, International building, Hanyang University,
222 Wangsimni-ro, Seongdong-gu, Seoul 04763, Korea

Tel. +82-2-2220-2445~2448
Email. (Undergraduate) adminugrd@hanyang.ac.kr
(Graduate) admingrad@hanyang.ac.kr
Web. http://oia.hanyang.ac.kr

HYU 한양대학교 HANYANG UNIVERSITY

서울캠퍼스 서울특별시 성동구 왕십리로 222(한양대학교)
ERICA캠퍼스 경기도 안산시 상록구 한양대학로 55(한양대학교 ERICA)